

ŠPIRÁLOVÉ SPOJKY

WKAS



Bezvôľové špirálové spojky s nastavovacími skrutkami

Materiál: hliník, pochromovaný

Vyrobený z jedného kusa

skrutka s valcovou hlavou DIN912

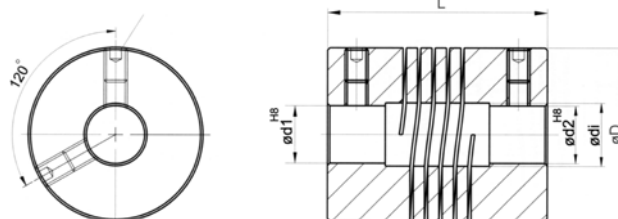

| Typ | Vrtanie d_1/d_2 | | Priemer D | Dĺžka L | Nastavovacia skrutka |
|-----------------|-------------------|------|-----------|---------|----------------------|
| | min. | max. | | | |
| WKAS 6508 01/01 | 1 | 1 | 6,5 | 8 | M1,6x2 |
| WKAS 6508 01/02 | 1 | 2 | 6,5 | 8 | M1,6x2 |
| WKAS 6508 02/02 | 2 | 2 | 6,5 | 8 | M1,6x2 |
| | | | | | |
| WKAS 1015 02/02 | 2 | 2 | 10 | 15 | M2x3 |
| WKAS 1015 02/03 | 2 | 3 | 10 | 15 | M2x3 |
| WKAS 1015 02/04 | 2 | 4 | 10 | 15 | M2x3 |
| WKAS 1015 02/05 | 2 | 5 | 10 | 15 | M2x3 |
| WKAS 1015 03/03 | 3 | 3 | 10 | 15 | M2x3 |
| WKAS 1015 03/05 | 3 | 5 | 10 | 15 | M2x3 |
| | | | | | |
| WKAS 1218 02/04 | 2 | 4 | 12 | 18 | M2,5x3 |
| WKAS 1218 03/03 | 3 | 3 | 12 | 18 | M2,5x3 |
| WKAS 1218 03/04 | 3 | 4 | 12 | 18 | M2,5x3 |
| WKAS 1218 04/04 | 4 | 4 | 12 | 18 | M2,5x3 |
| | | | | | |
| WKAS 1622 03/03 | 3 | 3 | 16 | 22 | M3x5 |
| WKAS 1622 04/04 | 4 | 4 | 16 | 22 | M3x5 |
| WKAS 1622 04/05 | 4 | 5 | 16 | 22 | M3x5 |
| WKAS 1622 05/05 | 5 | 5 | 16 | 22 | M3x5 |
| WKAS 1622 06/06 | 6 | 6 | 16 | 22 | M3x5 |
| | | | | | |
| WKAS 1922 04/06 | 4 | 6 | 19 | 22 | M3x5 |
| WKAS 1922 05/05 | 5 | 5 | 19 | 22 | M3x5 |
| WKAS 1922 06/06 | 6 | 6 | 19 | 22 | M3x5 |

| Typ | Vrtanie d_1/d_2 | | Priemer D | Dĺžka L | Nastavovacia skrutka |
|-----------------|-------------------|------|-----------|---------|----------------------|
| | min. | max. | | | |
| WKAS 2524 06/06 | 6 | 6 | 25 | 24 | M4x6 |
| WKAS 2524 06/08 | 6 | 8 | 25 | 24 | M4x6 |
| WKAS 2524 06/10 | 6 | 10 | 25 | 24 | M4x6 |
| WKAS 2524 08/08 | 8 | 8 | 25 | 24 | M4x6 |
| WKAS 2524 10/10 | 10 | 10 | 25 | 24 | M4x6 |
| WKAS 2524 12/12 | 12 | 12 | 25 | 24 | M4x6 |
| | | | | | |
| WKAS 2532 06/06 | 6 | 6 | 25 | 32 | M4x6 |
| WKAS 2532 06/08 | 6 | 8 | 25 | 32 | M4x6 |
| WKAS 2532 06/10 | 6 | 10 | 25 | 32 | M4x6 |
| WKAS 2532 08/08 | 8 | 8 | 25 | 32 | M4x6 |
| WKAS 2532 08/10 | 8 | 10 | 25 | 32 | M4x6 |
| WKAS 2532 10/10 | 10 | 10 | 25 | 32 | M4x6 |
| WKAS 2532 10/12 | 10 | 12 | 25 | 32 | M4x6 |
| | | | | | |
| WKAS 3038 10/10 | 10 | 10 | 30 | 38 | M4x6 |
| WKAS 3038 12/12 | 12 | 12 | 30 | 38 | M4x6 |
| WKAS 3038 14/14 | 14 | 14 | 30 | 38 | M4x6 |

| Typ | WKAS 6508 | WKAS 1015 | WKAS 1218 | WKAS 1622 | WKAS 1922 | WKAS 2524 | WKAS 2532 | WKAS 3038 |
|-----------------------------------------|-----------|-----------|-----------|-----------|-----------|-----------|-----------|-----------|
| Max. otáčky [min ⁻¹] | 8.000 | 8.000 | 8.000 | 8.000 | 8.000 | 8.000 | 8.000 | 8.000 |
| Max. krútiaci moment [Ncm] | 2 | 15 | 25 | 40 | 60 | 100 | 100 | 150 |
| Max. vyosenie hriadeľov | | | | | | | | |
| radiálne [mm] | ±0,10 | ±0,15 | ±0,15 | ±0,2 | ±0,25 | ±0,3 | ±0,3 | ±0,3 |
| axiálne [mm] | ±0,15 | ±0,2 | ±0,25 | ±0,3 | ±0,4 | ±0,5 | ±0,5 | ±0,5 |
| uhol [stupeň] | ±2 | ±2 | ±2,5 | ±3 | ±3,5 | ±4 | ±4 | ±4 |
| Tuhosť pružín v krute [Nm/rad] | 0,55 | 2,2 | 2,8 | 5 | 9 | 20 | 18 | 21 |
| Radiálna tuhosť pružín [N/mm] | 24 | 22 | 28 | 34 | 40 | 60 | 50 | 60 |
| Moment zotrvačnosti [gcm ²] | 0,02 | 0,34 | 0,83 | 3,2 | 6,7 | 22,2 | 30 | 76 |
| Max. moment skrutiek [Ncm] | 8 | 15 | 35 | 50 | 50 | 120 | 120 | 120 |
| Hmotnosť [g] | 0,05 | 2,4 | 4 | 9,5 | 13 | 26 | 35 | 60 |